BBC

FREE! WEEPING ANGEL NOTEBOOK AND PEN

DOCTOR WHO WEEKLY!

DOCTOR · WHO ADVENTURES

Explosive Slitheen action!

Bannakaffalatta

EXCLUSIVE POSTERS!

Son of Mine

Dalek

THE ULTIMATE WHO GUIDE!

PART TWO!

EXTERMINATE!

ENEMY NO.1!

Deadly DALEKS!

NOW ON SALE EVERY THURSDAY!

DRAW A WEEPING ANGEL!

DANGER FOR THE DOCTOR!

MICKEY TO THE RESCUE!

PLUS! PLAY BLINK ATTACK! PUZZLES! COMPS!

ASL NN13 7XY.

Not suitable for children under 36 months due small parts. CHOKING HAZARD. This is not a toy. Ink will stain. Please retain this information for future reference.

Issue 51 • 14 Feb – 20 Feb 2008 • £2.10

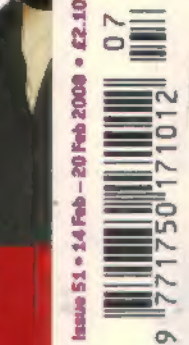

ADVERTISEMENT

www.scificollector.co.uk

VISA

FREEPHONE ORDERLINE 0800 975 4581 FROM OVERSEAS 0044 207 836 2341 FAX 0207 240 5419

THE DOCTOR WHO EXHIBITION
THE RED DRAGON CENTRE
ATLANTIC WHARF CARDIFF (SHOP AND EXHIBITION ONLY, NO MAIL ORDER FROM CARDIFF) OPEN 7 DAYS A WEEK 11.00-8PM

THE STAMP CENTRE
79 STRAND LONDON WC2R ODE
OPEN MON - SAT 9.30am-5.00pm
TRADE ENQUIRIES WELCOME

THE TELEVISION AND MOVIE STORE
NEW SHOP NOW OPEN
2 MILLENNIUM PLAIN (OPPOSITE THE FORUM)
NORWICH NR2 ITF TEL: 01603 611420

DALEK OR CYBER MAN LARGE TOWELS
JUST £12.99 + £4 P&P BOTH £25 POST FREE

CYBERMAN BUBBLE BATH WITH DALEK & TARDIS KIDS FLANNELS
JUST £8.99 + £3 P&P

35mm MICRO UNIVERSE DOCTOR WHO FIGURES
SANCTUARY/TARDIS/JUDOON SHIPS £9.99 + £6 P&P EACH
7 ASSORTED FIGURES £9.99 + £3 P&P
2 PACKS OF 7 FIGURES, PLUS ALL 3 SPACESHIPS £49.95 POST FREE

DOCTOR WHO TSHIRTS
5/6 or 7/8 or 9/10 or 11/12
JUST £9.99 + £2 P&P

TARDIS MODEL MAKING KIT
£9.95 + £3 P&P

DALEK OR CYBERMAN LENTICULAR WATCHES
£12.50 + £2 P&P

KIT OUT THE BEDROOM
SINGLE DUVET & PILLOWCASE £19.95 72" DROP CURTAINS (66" WIDTH) £29.95 BEAN BAG £19.95
ALL ITEMS + £4 P&P OR POST FREE WHEN YOU BUY ALL THREE

THE CYBERMAN SCHOOL LUNCHBAG SETS
BAG WITH FLASHING EYES KLIP IT SANDWICH BOX AND DRINKS BOTTLE £19.95 + £4 P&P - IN STOCK NOW -

SPINNING AIR FRESHENERS
PERFECT FOR CARS & LOOS
JUST £4.95 + £2 P&P EACH £24.95 POST FREE THE SET OF 5

SARAH JANE DVD
JUST £13.99 + £1 P&P

SARAH JANE LIPSTICK
WITH SOUND & LIGHT EFFECTS AND NON ELECTRONIC WATCH JUST £9.99 + £2 P&P

FOUR FOOT INFLATABLE GIANT DALEK
BLACK OR GOLD £29.95 + £4 P&P EACH £59.90 POST FREE THE PAIR

GREAT NEW ITEM
SARAH JANE ALIEN COMMUNICATOR
WITH PEN AND PAD WITH SOUND AND LIGHT EFFECTS JUST £9.99 + £2 P&P

SARAH JANE & STAR POET
WITH LIGHTUP STAND DELUXE ACTION FIGURE SET JUST £14.99 + £3 P&P

NEW SERIES PLAYING CARDS
ALL 3 SETS FOR JUST £9.95 + £2 P&P

THE 12" WALKING TALKING REMOTE CONTROL DALEK
SILVER OR BLACK
JUST £24.95 (£4 P&P)

IT'S DOCTOR WHO PARTY TIME!
WE'VE PUT TOGETHER A CONVENIENT BUNDLE COMPRISING OF THE FOLLOWING; 8 PLATES, 8 CUPS, 16 NAPKINS, 8 INVITES, 1 TABLECLOTH, 1 BANNER, 6 MASKS AND 10 LOOT BAGS.
ALL FOR THE DISCOUNTED BUNDLE PRICE OF £20!
SELECT ADDITIONAL ITEMS FROM THE CHECK LIST BELOW
- 16 CUPS £4.75
- 16 PLATES £4.75
- 16 NAPKINS £2.50
- INVITES (8) £2.50
- LOOT BAGS (10) £1.50
- MASKS (6) £2.99
- TABLECLOTH (2) £5.75
- BANNER (2) £5.75
- PINBALL GAMES (16) £11.00
- MOVING IMAGE DALEK PENS (10) £10.95

MINIMUM ORDER FROM THIS PARTY WARE SELECTION IS £20
ALL PARTY WARE ORDERS ARE + £5 P&P

THE PROFESSOR GIFT SET
JUST £19.99 + £4 P&P

CYBERMAN ETCH A SKETCH
A GREAT NEW VARIATION ON THIS CLASSIC FORMAT
JUST £9.95 + £2.50 P&P

2 INCH MINI DIECAST TWO PACKS
INCREDIBLE DETAIL IS THE HALLMARK OF THESE NEW SETS £9.95 + £2 EACH £19.90 POST FREE FOR THE PAIR

DALEK UNO GAME
£9.99 + £2 P&P

NEW 96 PIECE PUZZLE BALL
JUST £9.99 + £2 P&P

BEAUTIFULLY DETAILED SERIES 1 BUSTS
£14.95 EACH + £4 P&P £44.85 POST FREE, SET OF 3

CYBERMAN FLEECE BLANKET
JUST £12.99 + £4 P&P

NEW LCD HANDHELD ELECTRONIC GAME
£14.99 + £3 P&P

CYBERMAN ROTARY TOOTHBRUSH OR DALEK WASHBAG
£8.99 + £2 P&P EACH OR £17.98 + £2 THE PAIR

£10 MINIMUM ORDER VALUE PLEASE FOR POSTAL DELIVERY • A MASSIVE RANGE OF DOCTOR WHO GOODIES ARE AVAILABLE IN OUR LONDON, NORWICH & CARDIFF SHOPS

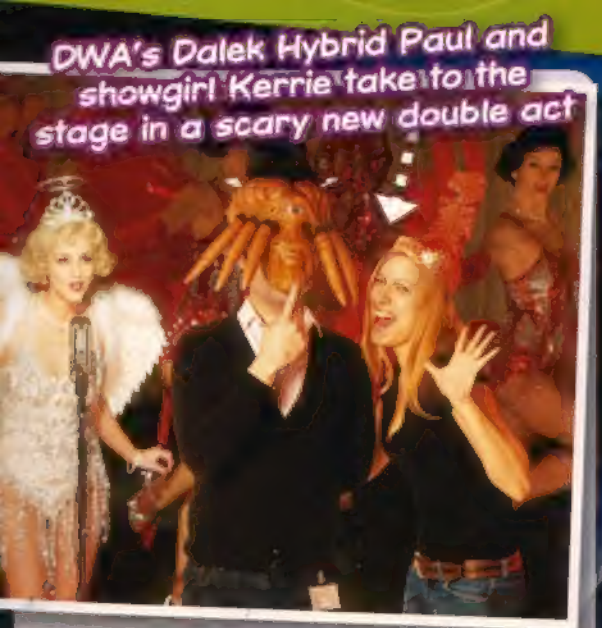

DWA's Dalek Hybrid Paul and showgirl Kerrie take to the stage in a scary new double act

Hello, Adventurers! Welcome to another *EXCITING* issue! Inside you'll find the first of our *WHO BOOK OF RECORDS*, the second part of our *ULTIMATE GUIDE TO DOCTOR WHO* and lots of scary Weeping Angel fun! Remember *NOT TO BLINK* when you read them or the Angels might *ZAP* you into the past! Plus, there's a fact file on *JOHN AND JOAN*, lots of *COOL POSTERS*, and some fantastic *GOODIES* to be won!

The DWA team

If you've not checked out the fantastic Comic Maker on the BBC's official *Doctor Who* website – **www.bbc.co.uk/doctorwho** – now's the time to do so!

Your adventure starts here!

FRAME GAME

Midshipman Frame is hiding somewhere in this issue. Tell us which page he's on and you could win this ace *Doctor Who* Ready Bed!

Send entries marked FRAME GAME to the address on page 28. Closing date: 3 March 2008.

WIN!

It shows you how to make your very own comic adventure and has a (Heavenly) host of new monsters and scenes for you to choose from, including several from ***Voyage of the Damned***.

Make your own Banna story!

Get in touch with DOCTOR WHO ADVENTURES

Want to write/email?
Write to: Doctor Who Adventures, BBC Worldwide, Room A1136, 80 Wood Lane, London W12 0TT
Email: dwa@bbc.co.uk

Want to enter a comp?
Write to: Doctor Who Adventures 51, [add competition name], PO Box 114, Leatherhead, Surrey KT22 9DG

Want to phone us?
Doctor Who Adventures subscriptions enquiries: 0844 815 0017
All other enquiries: 020 8433 3386

The Who book of RECORDS

Impress your friends with these fantastic facts!

1 Biggest monster

KROLL. This massive **octopus-like beast** lives in the swamps of an alien moon. He grows so huge because of the influence of the all-powerful **Key to Time**.

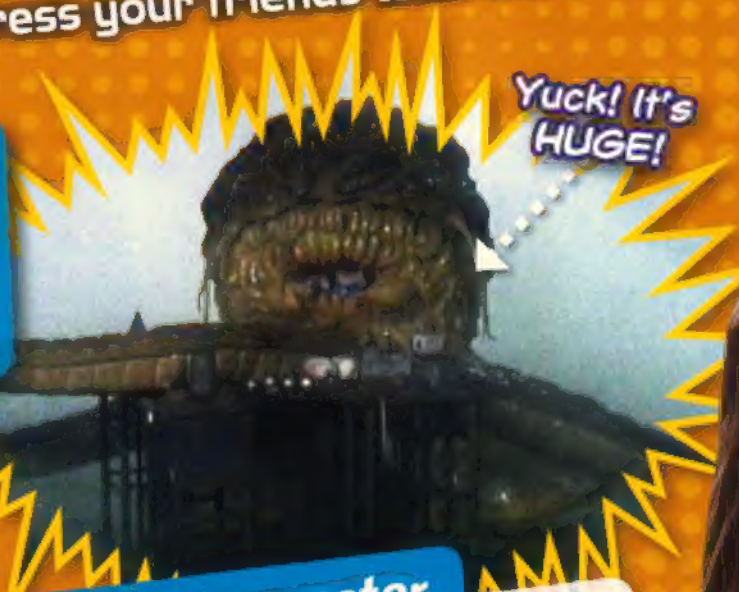

Yuck! It's HUGE!

Inside the Doctor's brain. Gross!

2 Smallest monster

THE NUCLEUS OF THE SWARM. A **microscopic virus** that infects the Fourth Doctor – eek! The Doctor is cloned, miniaturised and **injected into his own brain** to battle the Nucleus. But it escapes and grows to human size.

3 Episode with the most aliens

THE END OF THE WORLD. On **Platform One**, we meet more aliens in one place than ever before. Although Cassandra counts – just! – as a human, we see **loads of alien creatures** and, of course, the Doctor! We're not sure if the Face of Boe counts as an alien or not...

The Forest of Cheem...

... The Moxx of Balhoon...

... Platform One staff...

... The Brothers Hop Pyleen...

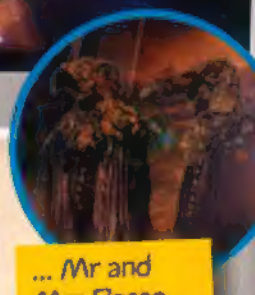

... Mr and Mrs Pacoo...

WORDS BY CLAYTON HICKMAN

NEW WHO FACTS EVERY WEEK!

4 Monster with longest name

THE MIGHTY JAGRAFESS OF THE HOLY HADROJASSIC MAXARODENFOE. What a mouthful – no wonder the Editor of Satellite Five called him **Max**! This toothy terror **controls the news** in the year 200,000, until the Ninth Doctor **turns up the heat** and **he explodes**! Yuck!

5 Biggest prop

THE DALEK SHUTTLECRAFT. A story in 1988 featured a full-size Dalek shuttlecraft **landing in a school playground**. The prop was so huge and heavy it had to be **lowered by a crane**!

6 Longest-serving Doctor

TOM BAKER. The Fourth Doctor had a massive **grin**, a massive **scarf** and appeared on our screens for a massive **seven years**! Nobody has beaten his record – yet...

... Cal 'Spark Plug' MacNannovich...

... Ambassadors from the City State of Binding Light...

... Scholars from the University of Rago Rago Five Six Rago...

... Adherents of the Repeated Meme, and...

... The Face of Boe. Phew!

WHO WATCH!

More scares!

Doctor Who episodes from the 1970s continue on UKTV. Expect trouble for Fourth Doctor and his companion Sarah Jane Smith in two frightening stories!

Catch *Doctor Who* on UKTV Drama at 5pm, Mondays to Fridays, and Sunday mornings!

In *The Brain of Morbius* they meet an angry Time Lord and in *The Android Invasion* there's a horrible monster called Styggron.

Insane INVASIONS

DALEKS – ATTACK OF THE CONES

Of all the cunning Dalek tricks, maybe the sneakiest was to attack Earth disguised as traffic cones. Their plot was foiled only because the Doctor got caught in the traffic jam!

WORDS AND ILLUSTRATION BY CHRISTOPER COOPER

DOCTOR WHO
ADVENTURES

"Super, super FUN!"

SON OF MINE in THE FAMILY OF BLOOD

This week's TOP SCENE

TALES from the TARDIS

Joseph Pidgeon's fave scene!

From: *World War Three* Tension factor: 5/5

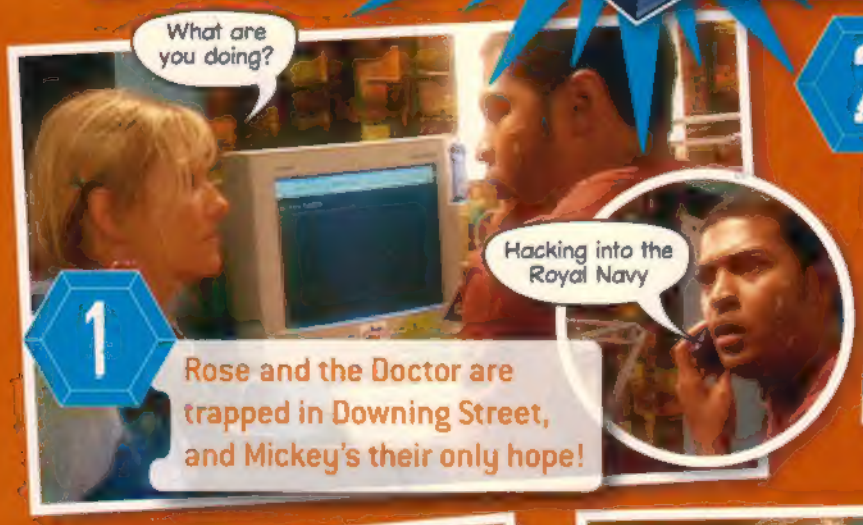

1 Rose and the Doctor are trapped in Downing Street, and Mickey's their only hope!

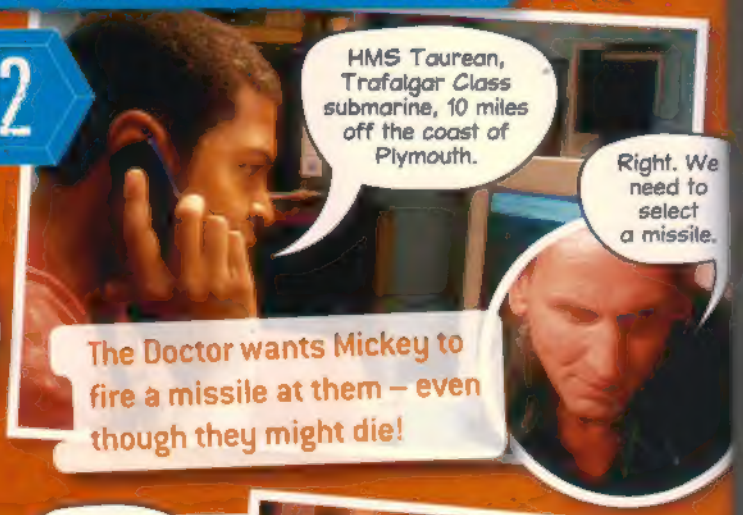

2 The Doctor wants Mickey to fire a missile at them – even though they might die!

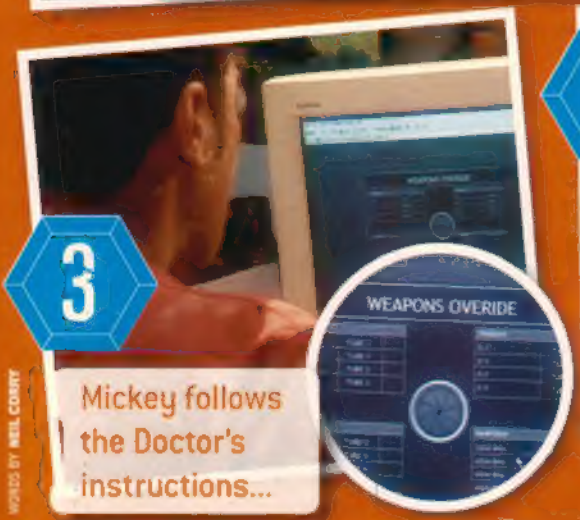

3 Mickey follows the Doctor's instructions...

4 Jackie knows that Mickey's actions might mean Rose dies!

Mickey has a terrible decision to make – save Rose or save the world?

5 He fires a missile!

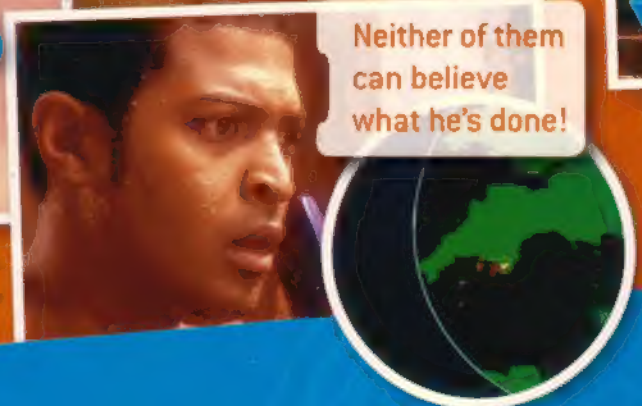

Neither of them can believe what he's done!

6 In Downing Street, the Slitheen await a phone call telling them the missile codes, so they can destroy Earth!

WORDS BY NEIL COSNY

COOL WHO ACTION EVERY WEEK!

7

It's on radar! Counter-defence 556.

Mickey's missile is picked up on radar, but he cleverly manages to stop anyone blocking it.

TARGET: 191178 DOWNING STREET

WOOSH!

8

But those in Downing Street soon realise it's heading straight towards them, and they sound the alarm.

RINGRINGRINGRING!

9

What the hell is that?

Sir! There's a missile!

The Slitheen wonder what's going on, until a guard rushes in with the news.

RINGRINGRINGRING!

10

No, mine!

That's mine!

The Slitheen start to panic. Two of them start fighting over Margaret's skin suit.

11

EVERYBODY RUN!

As the missile soars over London, the security guards dash from the building.

12

Nice knowing you both!

The Doctor, Rose and Harriet Jones hide in a cupboard and hope for the best.

13

UH-OH!

Moments before impact, the Slitheen hear the missile, but it's too late – their time is up!

What's YOUR favourite?

Email your top scene along with a clear photo of yourself to dwa@bbc.co.uk. Put 'TALES FROM THE TARDIS' as the subject!

NEXT WEEK

The Doctor is possessed by the living sun!

THE ULTIMATE GUIDE TO DOCTOR WHO

SERIES ONE PART 2

Remember these scares with the fantastic Ninth Doctor?

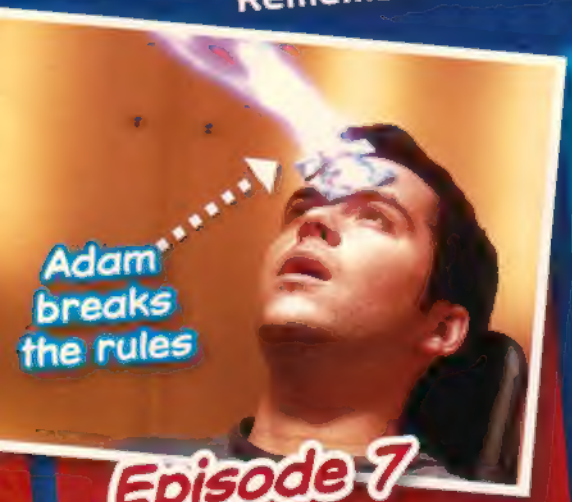

Episode 7
THE LONG GAME

WHERE IS IT SET?
Satellite Five, year 200,000.

WHAT HAPPENS?
Something is wrong aboard Satellite Five, which beams news to Earth in the future. The Doctor and Rose discover that the hideous Jagrafess is really in charge, and is turning humans into slaves...

TOP SCARE!
The Editor introduces us to "Max" – the terrifying Jagrafess!

MOST MEMORABLE MOMENT!
The Doctor dumps Adam back home after he tries to use future knowledge to make money. Tsk!

Episode 8
FATHER'S DAY

WHERE IS IT SET?
London, 1987.

WHAT HAPPENS?
The Doctor takes Rose back in time to meet her dad, Pete, who was killed when she was just a baby. But Rose saves his life and history is changed, so huge scary monsters called Reapers arrive to put things right...

TOP SCARE!
A Reaper zaps the Doctor out of existence! Noooooo!

FUNNIEST MOMENT
Young Jackie in her pink dress and huge 1980s hair!

Episodes 9&10
THE EMPTY CHILD & THE DOCTOR DANCES

WHERE ARE THEY SET?
London, 1941.

WHAT HAPPENS?
The TARDIS lands in the middle of World War Two, and the Doctor and Rose team up with Captain Jack Harkness – a charming crook from the future – to solve the mystery of the spooky gas mask-faced people roaming the city...

FUNNIEST MOMENT!
Plucky young Nancy won't let the Doctor finish his dinner because he took two slices of beef instead of one. Naughty Doctor!

MOST MEMORABLE MOMENT!
The TARDIS appears inside Jack's ship as it's about to explode, so the Captain escapes to join the Doctor's crew. Yay!

WORDS BY CLAYTON HICKMAN

LOADS OF FACTS EVERY WEEK!

Episode 11

BOOM TOWN

WHERE IS IT SET?

Cardiff, 2006

WHAT HAPPENS?

Nasty Margaret Slitheen escaped from Downing Street in World War Three, and has now become Mayor of Cardiff. The Doctor and his friends must stop her turning the Welsh capital into a nuclear bomb!

FUNNIEST MOMENT!

The Doctor and Margaret have dinner – and she keeps trying to eat him, but never succeeds!

MOST MEMORABLE MOMENT!

Looking into the heart of the TARDIS turns Margaret back into a Slitheen egg!

Margaret, the Mayor

The god of all Daleks!

Episodes 12&13

BAD WOLF & THE PARTING OF THE WAYS

WHERE ARE THEY SET?

The Game Station, year 200,100 and London, 2006.

WHAT HAPPENS?

The Doctor, Rose and Jack find themselves trapped in deadly versions of TV game shows! But there's worse to come as the Daleks return – millions of them this time – with a plan to change all the humans on Earth into Daleks! Can they be stopped?

TOP SCARE!

Captain Jack is exterminated by the Daleks! Oh noooooooo!

MOST MEMORABLE MOMENT!

The Doctor saves Rose by absorbing the energy of the Time Vortex from her – but he has to regenerate as a result, and in front of our eyes he becomes a totally new man...

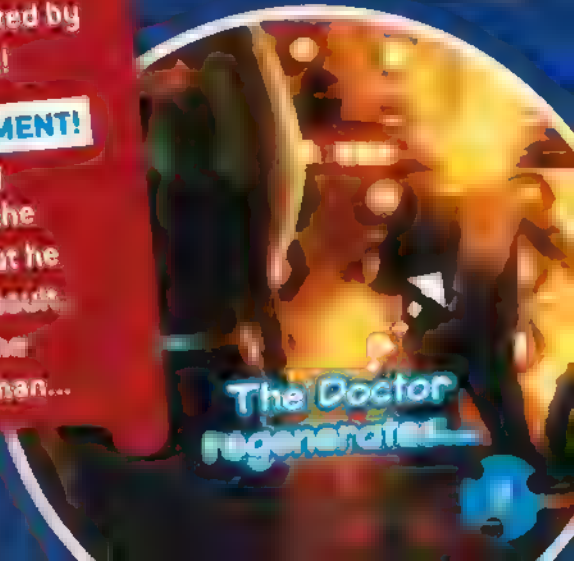

The Doctor regenerates...

This week's QUIZ

Master minds

Can you beat the Master at this quiz before Boe reveals his final secret?

THIS WEEK'S TOPIC

The Face of Boe

1 Where did the Doctor first meet the Face of Boe?

- A At the swimming baths
- B Aboard Platform One
- C Inside the TARDIS

2 What is Boe's child called, as reported on BadWolf TV?

- A [illegible]
- B [illegible]
- C [illegible]

3 How does Boe summon the Doctor to New Earth?

- A By telephone
- B [illegible]
- C [illegible]

4 How does Boe protect Novice Hame when the Dilas virus kills the people of New New York?

- A [illegible]
- B [illegible]
- C [illegible]

5 Boe is the oldest inhabitant of which galaxy?

- A The Milky Way
- B The Isop
- C The Andromeda

6 What does the Face of Boe live in?

- A [illegible]
- B [illegible]
- C [illegible]

Old friends

7 Who does the Face of Boe turn out to be (probably)?

- A Captain Jack
- B Jack o' Tyler
- C Jackanory

8 What are the dying words of Boe?

- A [illegible]
- B [illegible]
- C [illegible]

Your score!

[illegible]

Blink ATTACK!

Find out how to play an amazing Weeping Angels game!

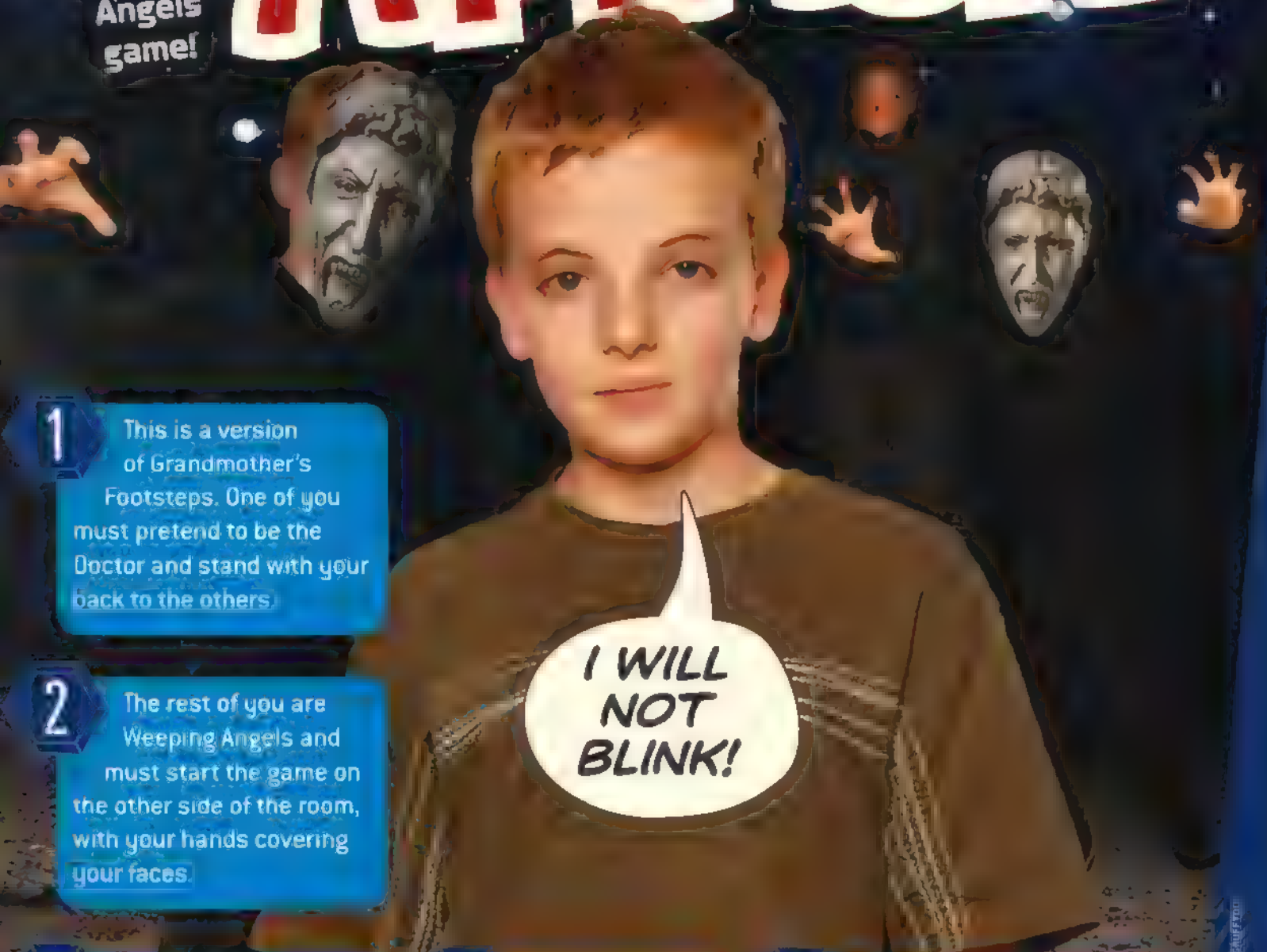

1. This is a version of Grandmother's Footsteps. One of you must pretend to be the Doctor and stand with your back to the others.

2. The rest of you are Weeping Angels and must start the game on the other side of the room, with your hands covering your faces.

3. While the Doctor isn't looking, the Angels must silently creep towards him, arms outstretched. But whenever he turns round, the Angels must freeze like stone statues.

4. If the Doctor sees an Angel moving at all, he can send it back to the start. The first Weeping Angel to reach the Doctor wins!

5. There is no limit to the number of times the Doctor can turn round, but he must say, "I will not blink!" in between each turn. If he does blink while looking at the Angels, they may all take one step forward.

Joan and John

All you need to know about the (un)happy couple...

Who are they?

John Smith is a new history teacher at Farringham School for Boys in 1913, the same school where Joan Redfern is the matron. Only Martha knows who John Smith really is – an amazing time and space traveller called the Doctor...

Martha the maid

Martha works as a maid at the school. She knows that if John and Joan fall in love, it will end unhappily when the fob watch is opened and the Doctor becomes himself again. But **what can she do to stop them**?

Heartbreak

Joan's feelings for John are real – but he's not who she thinks he is, which will upset her a lot. Awww.

The Family of Blood

The Doctor has to become human to escape from these **dangerous aliens**. They have taken over the bodies of humans and are hot on his heels – with their **spooky Scarecrow soldiers** to help them!

WHO FACT

The Family of Blood can only trace the Doctor when the fob watch is open

Memory

John Smith doesn't remember he was ever the Doctor. He thinks he's just a normal human being.

ESSENTIAL INFO!

Home: Farringham, England

Likes: Walks in the country, village dances, each other!

Dislikes: The Family of Blood, all this talk about "the Doctor"!

Love & monsters

LOADS OF INFO EVERY WEEK!

The story of John and Joan...

John Smith is tidier than the Doctor!

Transformation!

The Doctor uses a **Chameleon Arch** to become human – storing his Time Lord identity inside an **old-fashioned fob watch**. In his new identity he thinks he's a teacher from Nottingham!

The journal

John showed Joan his amazing *Journal of Impossible Things* – a book full of John's dreams of time travel.

Extraordinary man

A glimpse of the future

The watch gives John and Joan a vision of what their life together could be like – but brave John knows he must become the Doctor again, or the Family will cause more havoc.

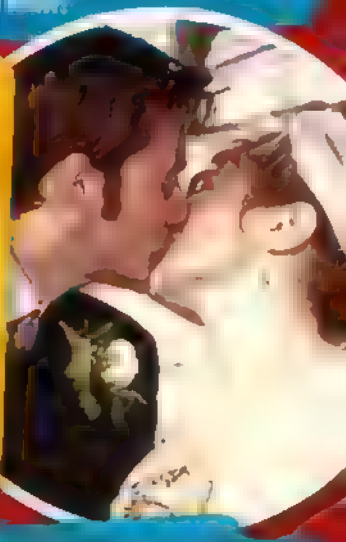

Attitudes

Back in 1913, people were much shyer – so it takes John ages to ask Joan out!

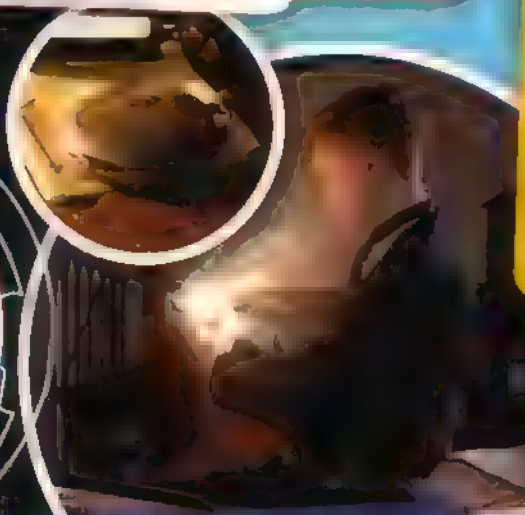

Tim's visions

One of John's pupils, **Tim Latimer**, takes the watch and catches glimpses of the **awesome Time Lord power** within. Luckily he returns the watch to John in the nick of time...

The Doctor must hide from the Family

A final meeting

This week's ACTIVITY

HOW TO DRAW a Weeping Angel

The easy way to draw your own scary statue

1 [illegible] your scary angel.

2 [illegible] squares [illegible] using the [illegible] left side as a [illegible]

3 Finally, [illegible] it looks like [illegible]

REMEMBER NOT TO BLINK WHILE DRAWING!

ILLUSTRATION BY JACK LAWRENCE

This side should be a mirror image!

NEW FILM!

Advertisement feature

Don't just watch your favourite movies, star in your own version of them!

JACK BLACK MOS DEF DANNY GLOVER

A FILM BY MICHEL GONDRY

BE KIND REWIND

Jerry and Mike film their own Ghostbusters

Ready, Steady, SWEDE!

HOW TO SWEDE!

1. Pick your favourite movie and think how you'd do your own funny version of it in just two minutes.

2. Choose a location – it can be anywhere from your living room to your garden – and decide who is going to star!

3. Have fun getting dressed up. Use anything as props. All it takes is a whisk and a plunger and suddenly you're a deadly Dalek. Be creative!

4. Record your movie on your mobile or digital camera, or whatever you have to hand. Then upload your fantastic finished film here:

www.youtube.com/bekindrewind

What is Sweding?

Thanks to Jack Black's brilliant new film *Be Kind Rewind*, Sweding is the hottest new craze! It's when you **videotape your own short version** of your favourite film, trying to do and the best part is **YOU get to star in it**

Crazy King Kong

Be Kind Rewind

A junkyard worker called Jerry accidentally **wipes all the video tapes** in his local friend Mike's video store. In order to save Mike's job, they decide to **Swede their own version** of every single movie, using only the **biggest stars** they know!

The guys remake Robocop

BE KIND REWIND IS IN UK CINEMAS FROM 22 FEBRUARY!

PREVIEWS ON WEDNESDAY 20 AND THURSDAY 21 FEBRUARY

PATHE!

DOCTOR WHO
ADVENTURES

"LAUNCH MISSILES! EXTERMINATE!"

DOCTOR WHO ADVENTURES SUBSCRIPTION OFFER!

Subscribe today

SAVE OVER £30

AND receive a FREE Cyberman Lenticular watch

Subscribe TODAY, never miss an issue and pay just £16 every quarter – **saving over £10**!

Doctor Who Adventures is the perfect magazine for all boys and girls who love *Doctor Who* – and it's now out **every week**!

3 EASY WAYS TO SUBSCRIBE

Order online at [illegible] and enter code DWIT0208

Call the hotline now on [illegible] and quote DWIT0208

Cut out the coupon below [illegible] Sittingbourne, Kent ME9 8DF

☐ Yes, I would like to subscribe to *Doctor Who Adventures* magazine and pay £16 every quarter by direct debit saving over £10

DWIT0208

WHO'S PAYING?

Title First name

Surname

Email

Address

Postcode Daytime Tel:

WHO'S RECEIVING THE MAGAZINES? (if different)

First name

Surname

Address

Postcode Date of Birth

Send completed forms to: Doctor Who Adventures, PO Box 279, Sittingbourne, Kent ME9 8DF

PAYMENT DETAILS Please complete the Direct Debit mandate below

Instructions to your Bank or Building Society to pay by Direct Debit

Originator's Identification Number

This is not part of the instruction to your Bank or Building Society. For BBC Worldwide Ltd official use only

A/C no.

Account number

Instructions to your Bank or Building Society: pay BBC Worldwide Ltd Direct Debits from the account detailed on this instruction subject to the safeguards assured by the Direct Debit Guarantee. I understand that this instruction may remain with BBC Worldwide Ltd and if so details will be passed electronically to my Bank or Building Society.

Signature Date

Banks and Building Societies may not accept Direct Debit instructions from some types of account

Offer price is £16 every quarter

This offer is subject to availability and open to UK delivery addresses only. Full UK subscription price [illegible] issues £ [illegible]. This offer ends 31 March 2008. Calls to 0844 815 [illegible] are at BT landline rates and cost no more than 5p per minute. Calls from mobiles and other providers may vary.

BBC Worldwide Ltd, publisher of *Doctor Who Adventures* may contact you with details of our products and services or for market research. Please tick here if you prefer not to receive such information by post ☐ email ☐ phone ☐. We occasionally pass your details on to carefully selected companies whose products and services we feel may be of interest to you. Please tick here if you prefer not to receive such information by post ☐ phone ☐. Please tick here if you prefer to receive such information by email ☐.

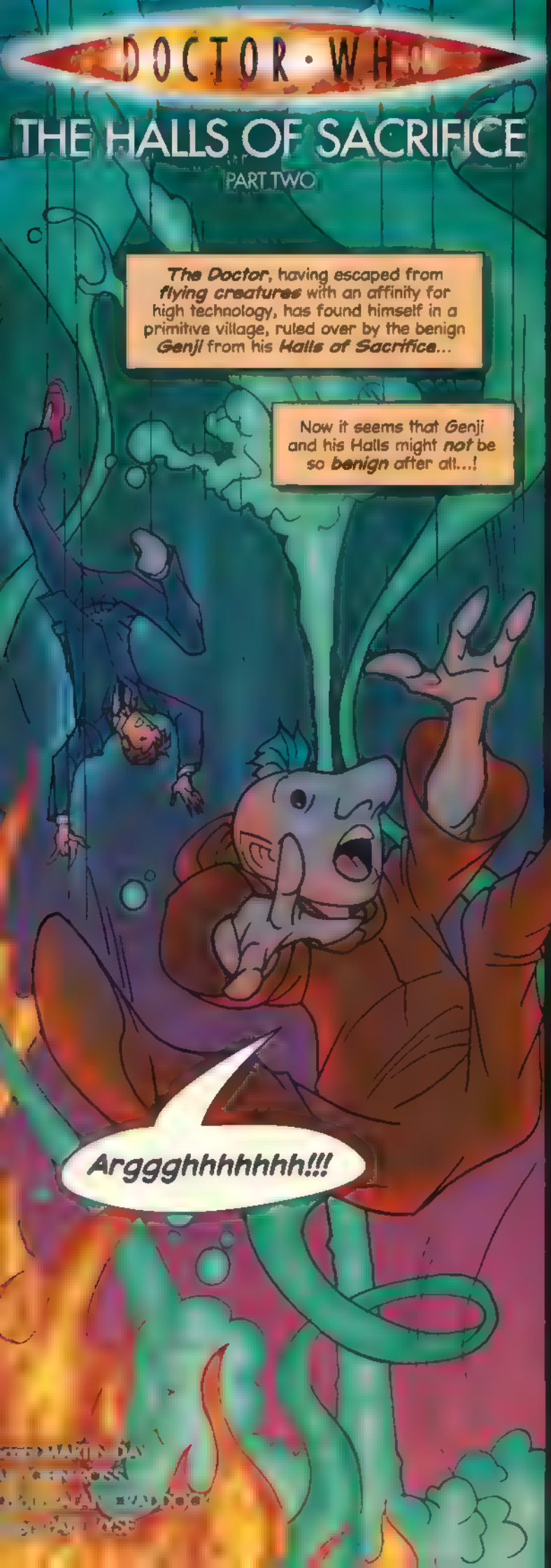
DOCTOR WHO
THE HALLS OF SACRIFICE
PART TWO
The Doctor, having escaped from flying creatures with an affinity for high technology, has found himself in a primitive village, ruled over by the benign Genji from his Halls of Sacrifice...
Now it seems that Genji and his Halls might not be so benign after all...!
Arggghhhhhhh!!!

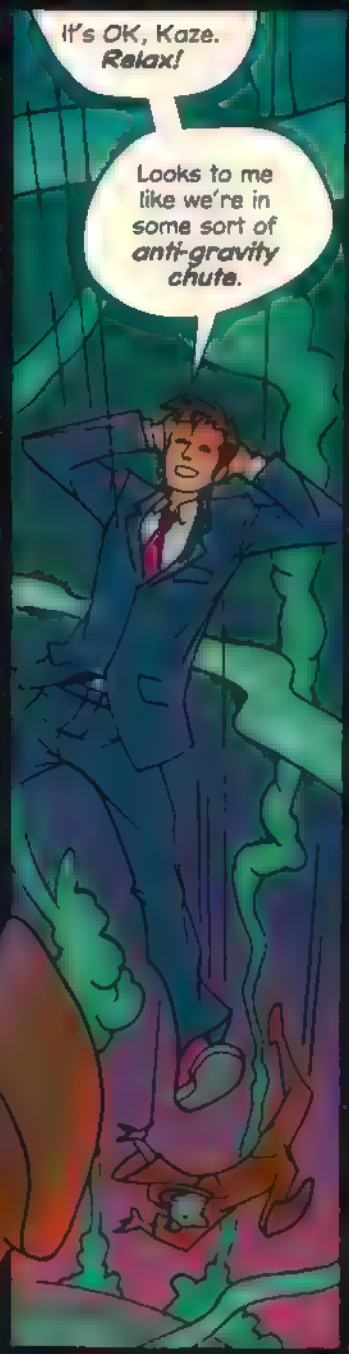
It's OK, Kaze. Relax!
Looks to me like we're in some sort of anti-gravity chute.

Told you - safe as houses!
Ooof!
THHDD!

Welcome to the real heart of our society...

"Welcome to our humble starship!"
Oh yes, I like it!
A Worldbuilder-class ship, complete with anti-grav tubes, and enough thermal shielding and forcefield technology to keep a sun at bay!
"We came to this planet decades ago. We came in peace, hoping to build a new life for ourselves here..."
"We found only the Shrikes..."
"Damaged by the Shrikes, our ship crashed here, in this pool of boiling water!"
So why all the subterfuge?
The Shrikes... They're not as mindless as they appear.
And there isn't room for all of us down here, on the ship...
So most of my people live in the village, looked after by the warriors I train in the Halls.
And the heat keeps the Shrikes away from this craft?
It does – but what little energy this craft has is expended on the forcefields...
We don't have enough to take off!

We've been trying to fix the ship ever since!
Then what's the Ceremony of Choosing in aid of?
In the ceremony, I choose some to be warriors...
And some I choose to be scientists and thinkers!
Just because you're not a natural warrior, doesn't make you a failure, Kaze!
It doesn't?
I reckon I could give you a hand! I know a thing or two about kick-starting engines.
You could?
Yeah, no problem - me and machines, we're like this!
"Slight problem, though... I'm going to need the TARDIS! And I haven't got a clue where it is."

Later ..
VWEEEP!
Now, I reckon, a quick blast of *this* should do the trick!
VWEEEP!
Now we just follow them back to the TARDIS!
You sure they'll head for your ship...?
VWEEEP!
This is your moment to be a warrior, Kaze!
You must learn when to stand and fight! And you must learn when to...
Run!
VWEEEP!
I wish we could *communicate* with the *Shrikes!* Tell them we don't mean them any *harm!*
I do!

I should cocoa! There's enough high-tech energy flowing through the TARDIS to keep the Shrikes occupied for millions of years!
Ah! There she is!
What now?
I need a diversion. Catch!
Time Lord in a hurry! Coming through!
"But they're just creatures like us – doing their best to survive! They're just trying to eat..."
"It's not their fault that when they feed on us – we tend to die..."
Meanwhile...
VWORP! VWORP!
Anyone here need a jump-start?

I think it's time you turned off that device.
I did that ages ago. It doesn't seem to make any difference!
What's that noise?
MMMMMMMBBBBBBBBRRRRRRR
"Sounds to me like... freedom!"
MMMMMMMBBBBBBBBRRRRRRR
SHHHHHOOOOOOWWWWWWWWWWWWWW!
vworp!
vworp!
A shame I might not live to see it!
What, d'you think I'd leave you two behind?
Now all we've got to do is take everyone from your village to the ship, then you can go and find somewhere more hospitable to live!
But I am concerned... Once we're gone, how will the Shrikes survive?
Oh, don't worry. I've thought of that, too!
I'll get the TARDIS to eject a couple of rooms full of junk, old hardware - technology that even I've forgotten about. The Shrikes will have more than enough energy to be getting on with!
A new story starts next week!

DOCTOR WHO
ADVENTURES

"Much SHOUT!"

BANNAKAFFALATTA in VOYAGE OF THE DAMNED

SpongeBob stash

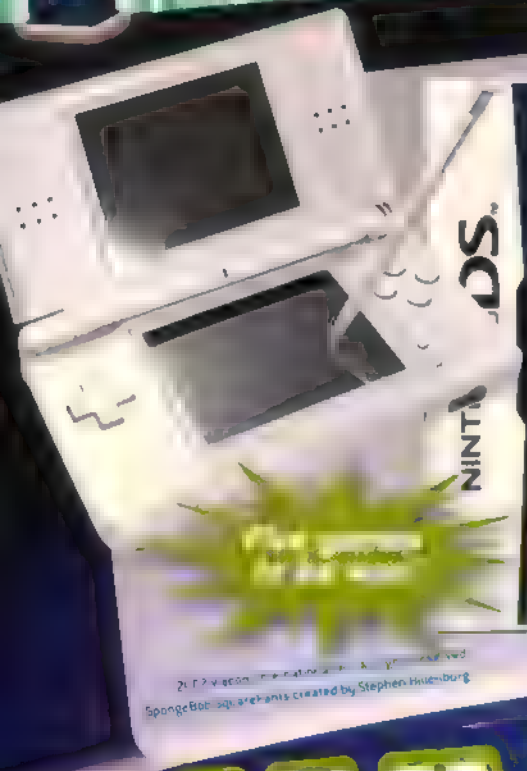

Join everyone's favourite sea creature, **SpongeBob SquarePants**, in this wicked new game, ***SpongeBob's Atlantis SquarePantis***! One reader wins a DS and a game, and four runners-up get the game! Just tell us the answer to this question.

In the comic, Krusty walks on stilts – true or false?

Call 09001 to enter or text WHOA SPONGE to 83010 now!

Calls cost 30p plus network extras. Texts cost 25p plus network extras.

SpongeBob SquarePants created by Stephen Hillenburg

WHO WINS?

Mario and Sonic goodies

Mario & Sonic at the Olympic Games has raced on to Nintendo DS, and now's your chance to win a copy of this ace new game! One lucky winner gets a DS, the game and a super-cool T-shirt set, and nine runners-up will bag the game.

In what year was Mario's Debut?

Call 0901 077 1002 to enter or text WHOA MARIO to 83010 now!*

Calls cost 30p plus network extras. Texts cost 25p plus network extras. © 2007 Nintendo/SEGA

3 WAYS TO ENTER!

BY PHONE: Call the phone line and leave your name, age, address and answer! Calls cost 30p plus network extras. Always ask the bill payer before calling.

BY TEXT: Text the correct subject (eg WHOA SPONGE), answer, name, age and address to 83010. Texts cost 25p plus network extras.

BY POST: Put your answer, name, age and address in an envelope and send to WHO WINS? Issue 51, PO Box 114, Leatherhead, Surrey KT22 9DG. Write the name of the prize on the envelope, too!

Closing date: 3 March 2008

COMPETITION RULES: DOCTOR WHO ADVENTURES Competitions, PO Box 114, Leatherhead, Surrey KT22 9DG. DOCTOR WHO ADVENTURES competitions are open to residents of the UK, Ireland and the Channel Islands, except employees of the BBC, DOCTOR WHO ADVENTURES printers and anyone else connected with the competitions and their families. Winners will be the first correct entries drawn after the closing date. No purchase necessary. We responsibly can be accepted for entries lost or damaged. DOCTOR WHO ADVENTURES will not enter into any correspondence. The winners will be notified accordingly and their names and address will be available on request. *TEXT TERMS AND CONDITIONS: Text competition entries will cost 25p plus network extras – check with your network operator. Please ask permission from the bill payer before calling or texting your competition entry. To take part in each chosen competition, text the keyword stated in the competition to 83010. Misspelled keywords will not be entered. All competition entries for this issue must be received by 3 March 2008. BBC Worldwide will not be liable for any delays in the receipt of any SMS messages as delivery is subject to effective transmission from your network operator. Messages sent to DOCTOR WHO ADVENTURES will be charged at your standard operator rate. The message you receive to confirm your competition entry has been received and counted will be charged at 25p. On closure of the competition, BBC Worldwide will have no further obligation thereafter to forward any unused or unsent text messages to the user or any other party.

The Duke of Manhattan has not received any Valentine's cards. Boo hoo!

THE DOCTOR'S DATA

The Genesis Ark

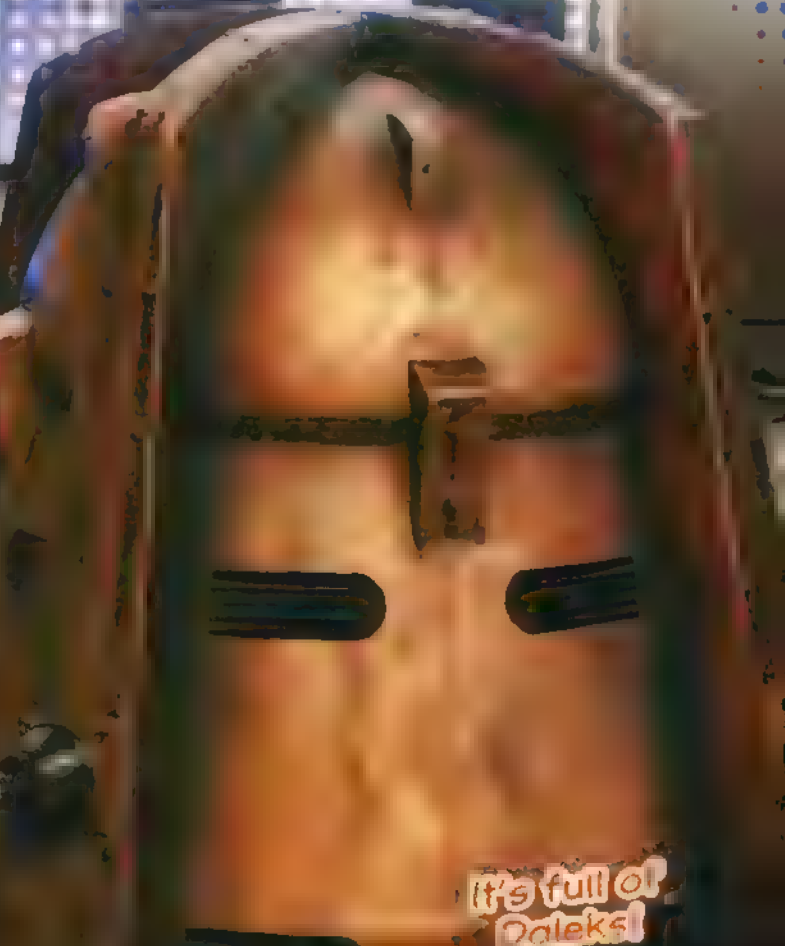

It's full of Daleks!

Appears in
Army of Ghosts/Doomsday (2006)

Details
It's a Time Lord prison for millions of Daleks captured in the Time War. The Cult of Skaro – four special Daleks – have got their suckers on it!

Fact
From the outside it doesn't look that large but, just like the TARDIS, the Ark is much bigger on the inside.

Can the Daleks get out?
No! One touch from a time-traveller will wake it up, but the Daleks' touch won't open it.

WATCH OUT FOR...

Very Gold! We [illegible] the [illegible] M [illegible] [illegible] Daleks [illegible] [illegible]

Cut along dotted lines and keep the whole collection!

YOUR LETTERS AND PICS

Time Agent UPLOAD

WIN! The top Time Agent each issue wins this sonic screwdriver torch and watch set!

www.wescolim.ted.com

Being Banna

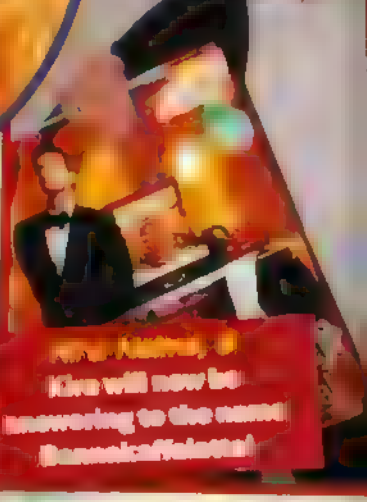

Kira Nadine, 9
Kira will now be answering to the name Bannakaffalatta!

Information!

Michael Tomney, 9
Whoah! Thanks for this Host horror!

Voyage of the Damned

I thought the Christmas episode was really good. My favourite bit was when the Doctor was driving the Titanic. The Heavenly Host were scary and I had to hide behind the sofa when I saw them.

Luke Hughes, 7

We agree, Luke! The Host are certainly scary!

Don't...

Thomas McCutcheon, 9
blink! A truly terrifying Weeping Angel.

Moon landing

Najib Ashif, 9
Thanks for your wicked TARDIS drawing, Najib!

Start uploading!

Upload by post! DOCTOR WHO ADVENTURES, BBC Worldwide, Room A1136, 80 Wood Lane, London W12 0TT

Upload by email! dwa@bbc.co.uk – email from 4-5pm on Fridays and you could get a personal reply!

Daring duo

Rose Davis, 11
The Doctor and Astrid are captured perfectly here!

Dalek in disguise!

Charlie Ways, 8
Do any other DWA readers want to challenge Charlie to his biggest Dalek fan claim?

Fantastic fan!

My name is ***Alex Tierney***, and I absolutely LOVE *Doctor Who*! I thought *Voyage of the Damned* was awesome, especially the bridge scene. I give Bannakaffalatta 10 out of 10 for bravery, too!

Sister act

Sarah Challis, 10
A fantastic picture of Martha and Tish!

TOP TIME AGENT

I'm the biggest Dalek fan in the whole world! Here I am, about to exterminate!

Art attack!

Joshua Day, 12
This amazing Dalek drawing is as Mollie, the BWA team cat, said hid when we saw it!

WRITE TO US EVERY WEEK!

DOCTOR YOU!

Send in pics of YOU dressed as the Doctor or his companions!

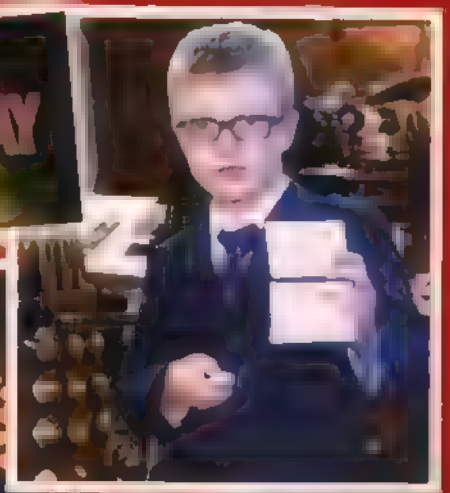

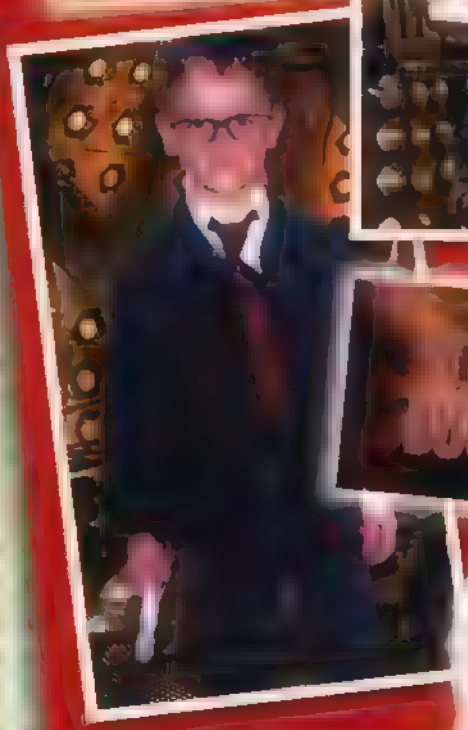

Time TEASERS

Get ready to strain your brain with these puzzles!

PARALLEL PICTURE!

Attention! I am the Cyber Controller and I command you to find all five differences in these pictures of the Catkind Brannigan.

1

2

Jast jigsaw

Match the missing pieces below to the gaps in Dalek Jast!

Titanic TRUE OR FALSE

Can you help Bannakaffalatta work out which of these statements are correct?

		True	False
1	[illegible]		
2	Astrid is from planet Sto.		
3	[illegible]		
4	Mr Copper has a second-class degree in Earthenomics.		
5	[illegible]		

ANSWERS: [illegible]

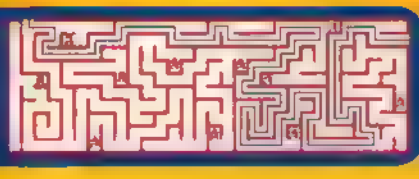

NEW PUZZLES EVERY WEEK!

Bloodtide and Doomfinger's

WOVEN WORDSEARCH

F	B	W	L	I	F	E	B	E	L	T	U	I	E
O	G	M	I	K	C	J	J	L	W	Q	F	X	Q
R	G	O	O	G	R	S	A	V	R	P	O	I	J
K	T	N	I	H	I	R	I	Y	R	R	G	O	M
L	K	D	L	D	K	V	U	S	S	N	L	Q	I
I	Q	T	R	A	Y	K	X	O	I	A	J	Z	C
F	N	A	I	T	E	I	T	W	H	E	H	J	R
T	T	O	K	N	J	V	O	U	L	V	A	A	O
T	E	Z	O	W	K	L	P	V	L	G	C	E	P
R	L	V	W	C	A	C	O	K	K	H	T	U	H
U	O	G	R	F	B	B	R	Z	F	X	P	X	O
C	J	F	F	V	Z	G	L	A	S	S	E	S	N
K	D	U	F	J	P	I	B	Q	E	V	F	U	E
E	B	D	B	X	L	M	Y	R	X	P	W	Z	U

We've got five copies of this fantastic 1965 *Doctor Who* DVD *The Time Meddler* up for grabs. Set in 1066, it features the very first Doctor (William Hartnell) and a mysterious monk, who tries to change history. To win, just tell us which object from the Titanic on the list opposite is NOT hidden in the puzzle!

BUFFALO WING
VONE
HALO
FORKLIFT TRUCK
MICROPHONE
TRAY
TARDIS
GLASSES
LASSO
LIFEBELT

HOW TO ENTER:

Send your answer in a sealed envelope, along with your name, age and address to Who Search, **DOCTOR WHO ADVENTURES** Issue 51, PO Box 114, Leatherhead, Surrey KT22 9DG. Or text WHOA SEARCH 51 plus your answer along with your name, age and address to 83010* Competition closes **3 March 2008**

*texts cost 25p plus network extras. Always ask the bill payer before texting. For full competition terms and conditions see page 68

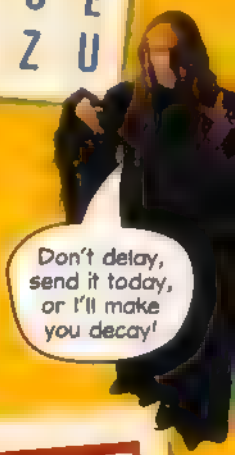

PETH PERIL!

Guide the Doctor through the maze to save Astrid Peth, avoiding the Host as you go.

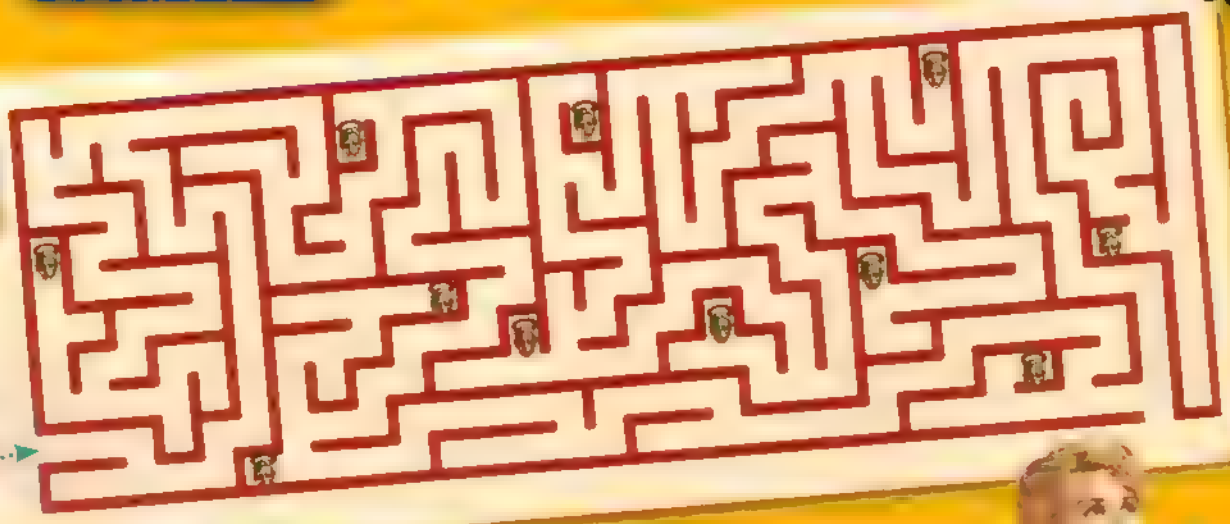

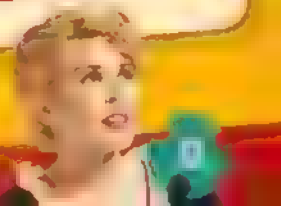

DOCTOR WHO
ADVENTURES

Contact Doctor Who Adventures

Write: BBC Worldwide, Room A1136, 80 Wood Lane, London W12 0TT
Email: dwa@bbc.co.uk

Don't forget to include your name, age, address and phone number!

DWA subscription: 0844 815 0017
All other enquiries: 020 8433 3386

When you write in, please send us your details, along with anything else, in a sealed envelope.

THE TEAM *on the first episode of Doctor Who they saw*

EDITOR **Moray Laing** *The Sontaran Experiment*
ART EDITOR **Paul Lang** *Logopolis, part 4*
SENIOR WRITER **Annabel Gibson** *Rose*
PICTURE EDITOR **Sheila Bua** *School Reunion*
PRODUCTION EDITOR **Ed Lomas** *Logopolis, part 4*
SUB-EDITOR **Mel Bezalel** *Pyramids of Mars*
EDITORIAL ASSISTANT **Olivia McLearon** *Time and the Rani*
FREELANCER **Liza Millett** *The Ark in Space, part 1*
FREELANCER **Richard Atkinson** *The Krotons*
FIRST AIDER **The First Doctor** *An Unearthly Child*

EDITORIAL DIRECTOR **Corinna Shaffer**
GROUP EDITOR **Samantha Robinson**
GROUP MARKETING MANAGER **Helen Phillips**
SENIOR MARKETING EXECUTIVE **Roni Abraham**
MARKETING CO-ORDINATOR **Raheela Begum**
COVERMOUNT BUYER **Preeya Nagar**
CIRCULATION MANAGER **Zoe Aldis**
MANAGEMENT ACCOUNTANT **Richard Field**
GROUP PRODUCTION MANAGER **Koll Pickersgill**
PRODUCTION **Fiona Potter, Katie Willey, Katherine Tippins**

GROUP ADVERTISING MANAGER
Claire Stidwell 020 8433 3722

MANAGING DIRECTORS, BBC CHILDREN'S MAGAZINES
Jaynie Bye, Toni Round
CIRCULATION DIRECTOR **Chris Gadsby**
OPERATIONS DIRECTOR **Bill Postle**
STRATEGY & BUSINESS DEVELOPMENT DIRECTOR **Ian Watson**
FINANCE DIRECTOR **Kevin Langford**
DEPUTY MANAGING DIRECTOR **Nicholas Brett**
MANAGING DIRECTOR, BBC MAGAZINES **Peter Phippen**

EDITORIAL ADVISORS: **Jill Armstrong** (Director, Lucid); **Juliet Denison** (Producer, CBBC); **Joe Godwin** (Course Director, Cardiff University); **Tim Holmes** (Managing Director, Mykindaplace); **Dr Sue Krasner** (Chartered Clinical Psychologist); **Charlie Redmayne** (Managing Director, Mykindaplace); **Donna Taberer** (Deputy Controller, Leisure and Factual Entertainment CBBC)

CONTRIBUTORS: **Clayton Hickman, Kerrie Lockyer, Paul Vyse** (DESIGN)

THANKS TO: **Kate Beharrell, Amanda Browne, Christopher Cooper, Neil Corry, Russell T Davies, Rob Francis, Julie Gardner, Leanne Gill, Ian Grutchfield, Scott Handcock, Lesley Land, Matt Nicholls, Susan Palmer, Justin Richards, Edward Russell, Gary Russell, Gillane Seaborne, Ross Southard, Tom Spilsbury, Michael Stevens, Alex Thompson, Kate Walsh, Peter Ware, Hannah Williams**

BBC

DOCTOR WHO ADVENTURES is published every week by BBC Magazines, a division of BBC Worldwide Ltd, Woodlands, London W12 0TT. BBC Magazines is owned by the BBC and our profits are returned to the BBC for the benefit of the licence-fee payer.

Reprographics by BBC Worldwide. Printed by Polestar, Colchester. © BBC Worldwide Ltd 2008. All rights reserved.

DOCTOR WHO ADVENTURES is printed on 80gsm M-Brite Gloss produced in Finland by Myllykoski. It is elemental chlorine-free and coated with china clay from Brazil and calcium carbonate from Finland. The cover is printed on 115gsm Royal Roto, produced in Holland by Sappi/Nijmegen. It is totally chlorine free and coated with china clay from the UK and calcium carbonate from Europe. BBC Magazines is working to ensure that all its paper is produced without the use of chlorine and is sourced from well-managed forests (along the lines laid down by the Forest Stewardship Council). This magazine can be recycled; for use in newspapers and packaging – please dispose of it at your local paper collection point. And if you hear the sound of drums, it's just the bin lids.

recycle

Double trouble

Q Have two of the Doctor's enemies ever joined forces?
Josh McIntyre

A We did once see the Master team up with the Daleks to capture the Doctor in a story called *Frontier in Space*. Their alliance wasn't a very strong one, though. In fact, the Master called them "stupid tin boxes" – when they weren't listening! More recently, the Cybermen suggested an alliance with the Daleks, but the Cult of Skaro were having none of it. Exterminate!

The Daleks didn't want to join with the Cybermen

WHO KNOWS!

The early years

The Eighth Doctor

Q How was the Doctor born? Did he have a mother before the Time War? **Glenn Briski**

A The origins of the Doctor are shrouded in mystery, Glenn – we don't even know his real name! And as for how babies are born on Gallifrey, nobody has ever told us, although the Doctor once mentioned a maternity ward!

The Doctor travelled with his granddaughter when we first met him in 1963, so he must have had at least one son or daughter. In *Fear Her* the Doctor says he was a father once.

The Eighth Doctor mentions his own parents in the *Doctor Who* TV movie, where he remembers spending a warm Gallifreyan evening in the company of his father. He also tells his companion, Grace, that his mother was from Earth, making him half human! He's never mentioned this since, though.

Email your Who questions to dwa@bbc.co.uk with WHO KNOWS in the subject heading. We'll answer the best ones!

NEXT ISSUE

YOUR FAVE MAG NOW EVERY WEEK!

DOCTOR · WHO

ADVENTURES

Free!

HUGE INFLATABLE DALEK!

Actual size!

COOL NEW COMIC!

The Doctor's burning up!

Voyage of the Damned SECRETS!

MAKE A TARDIS TOY BOX

THE ESSENTIAL WEEKLY READ FOR WHO FANS!

ACROSS THE UNIVERSE EVERY THURSDAY

On sale 21 February

ADVERTISEMENT

FAERIE LORD

The thrilling climax of the New York Times bestselling Faerie Wars series

IN BOOKSHOPS NOW

HERBIE BRENNAN

'Inventive as Harry Potter, dark as *Gormenghast* and as intelligently probing as Philip Pullman' INDEPENDENT

BLOOMSBURY

www.faeriewars.com

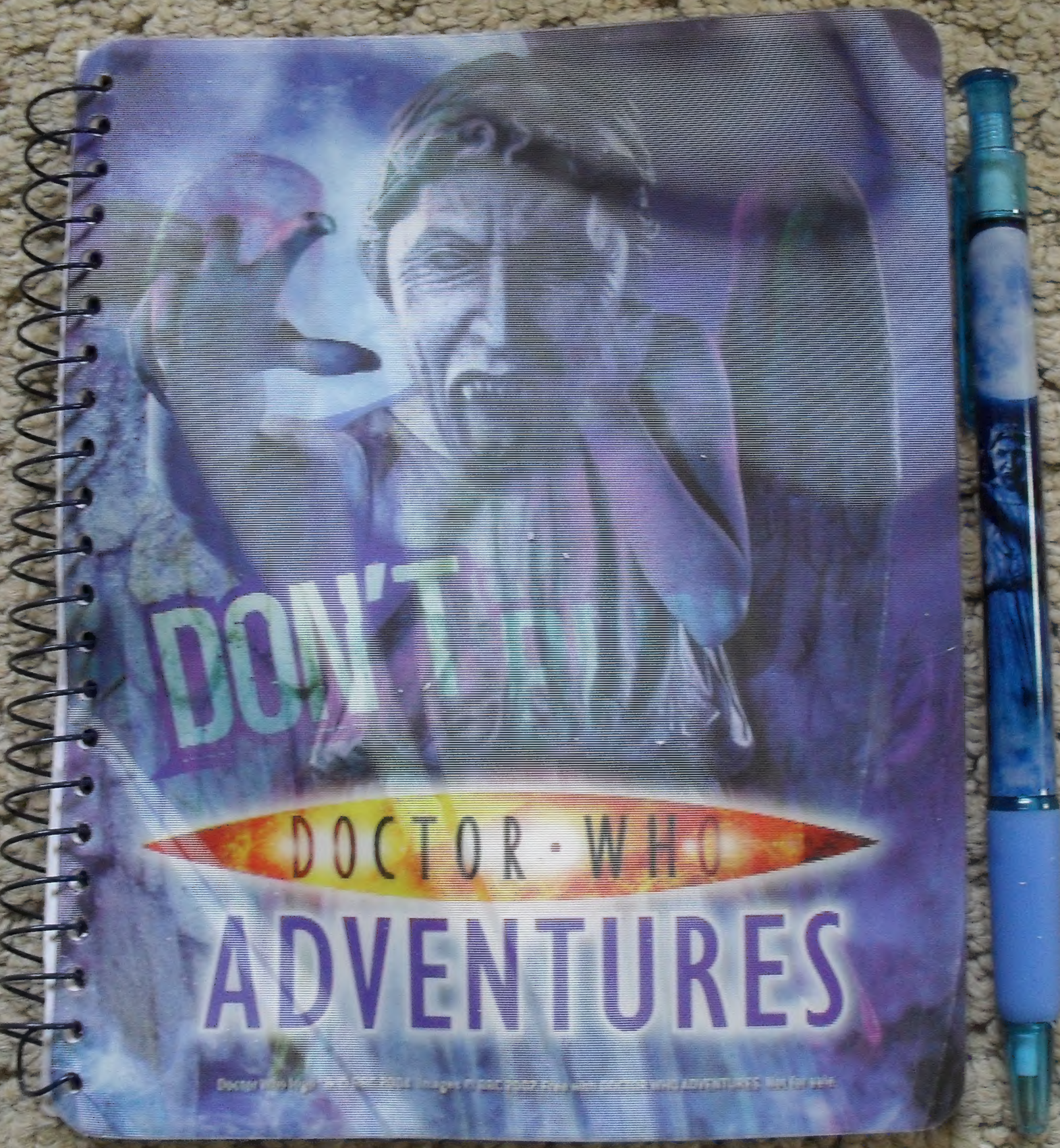
DON'T
DOCTOR WHO
ADVENTURES